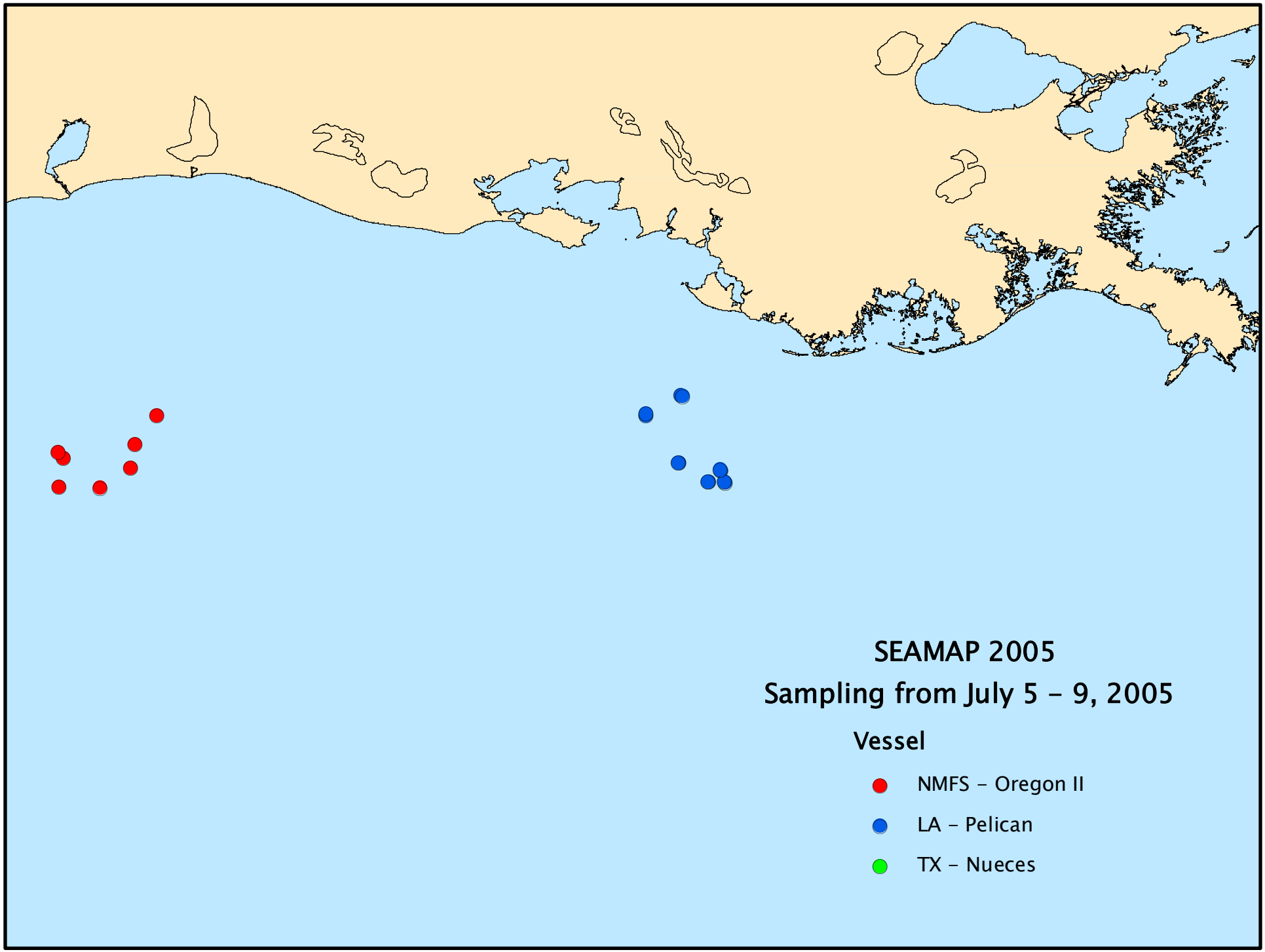
SEAMAP 2005
Sampling from July 5 - 9, 2005
Vessel
NMFS - Oregon II
LA - Pelican
TX - Nueces

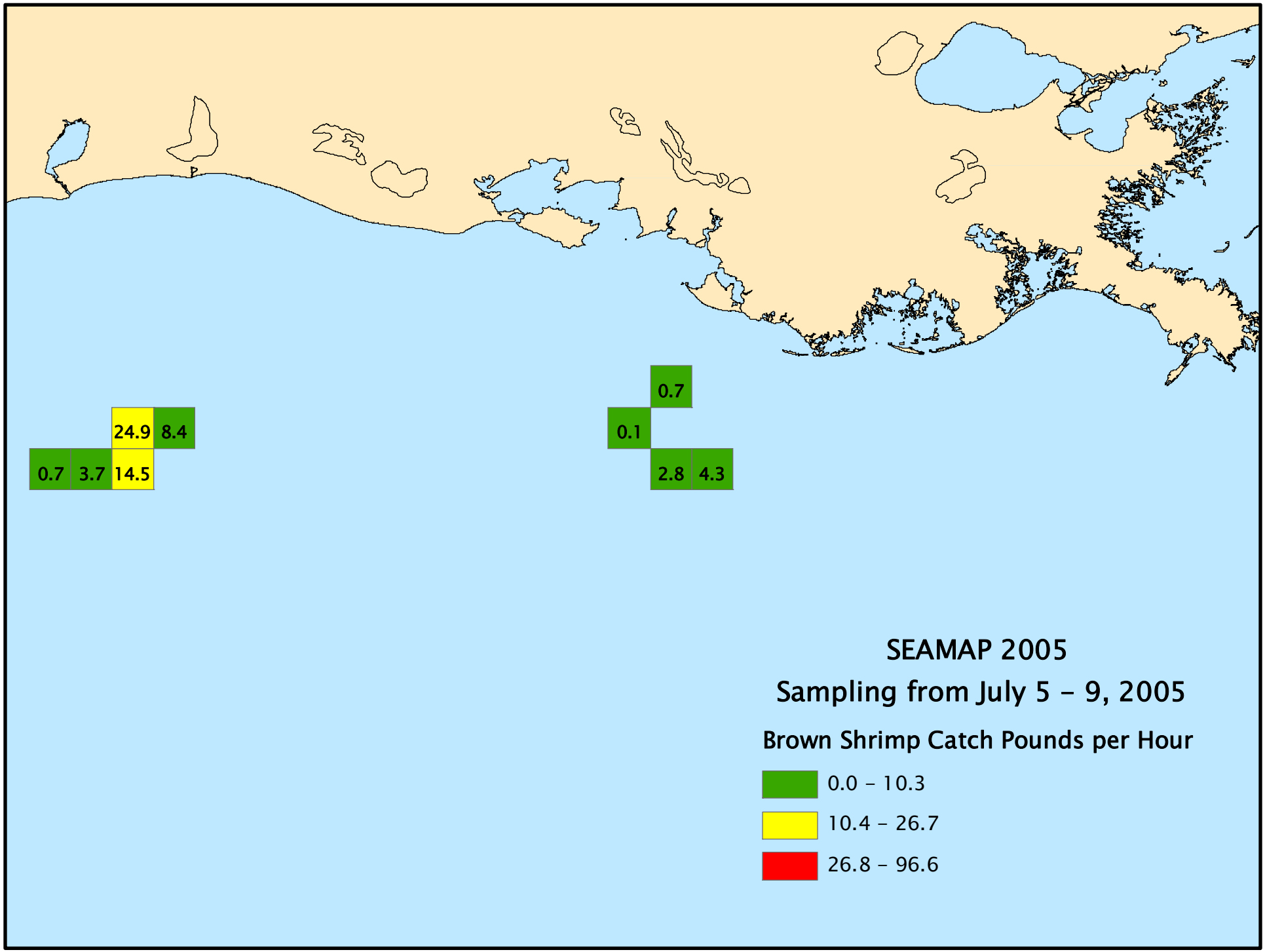
24.9
8.4
0.7
3.7
14.5
0.7
0.1
2.8
4.3
SEAMAP 2005
Sampling from July 5 - 9, 2005
Brown Shrimp Catch Pounds per Hour
0.0 - 10.3
10.4 - 26.7
26.8 - 96.6

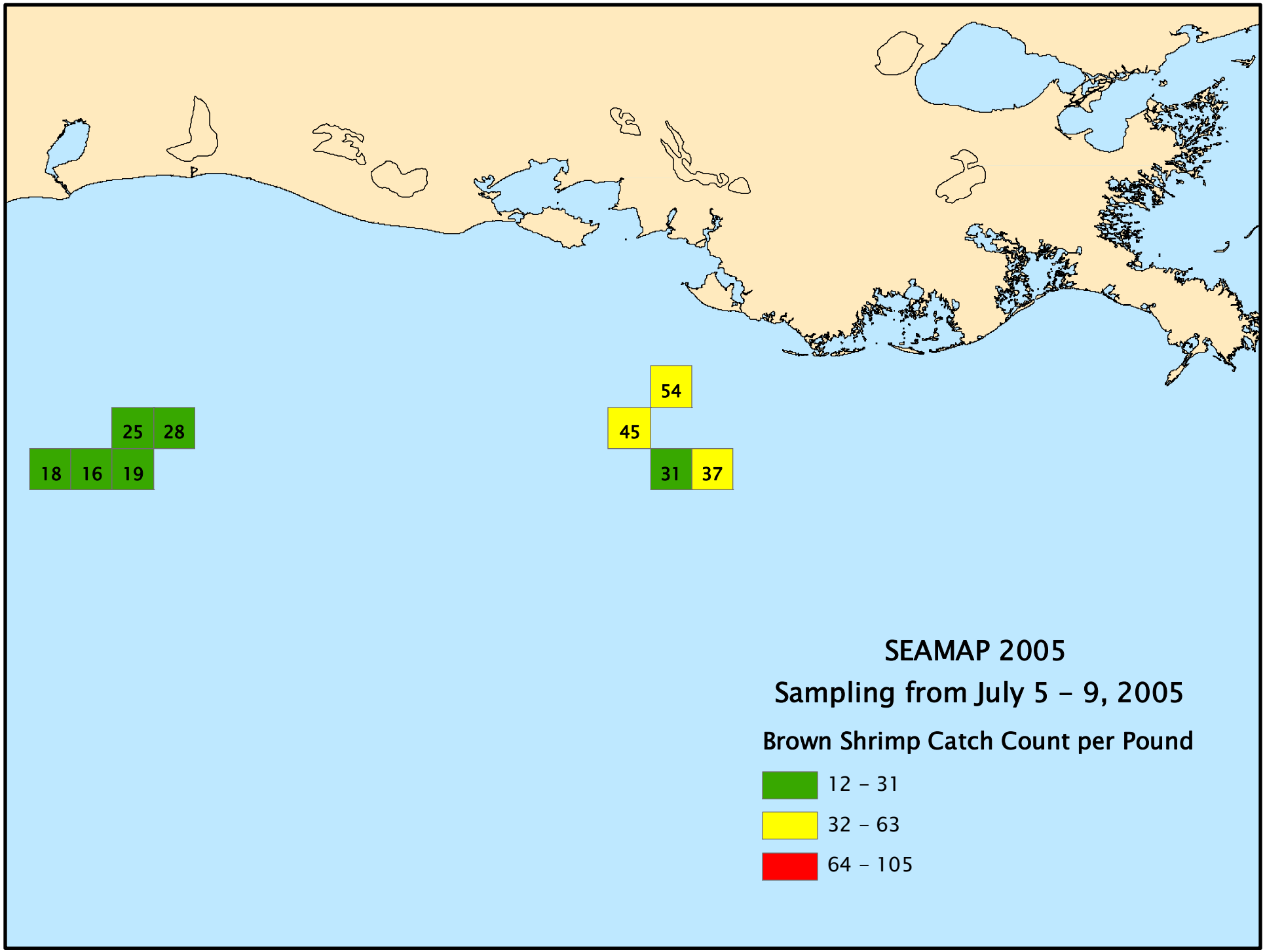
25
28
18
16
19
54
45
31
37
SEAMAP 2005
Sampling from July 5 – 9, 2005
Brown Shrimp Catch Count per Pound
12 – 31
32 – 63
64 – 105

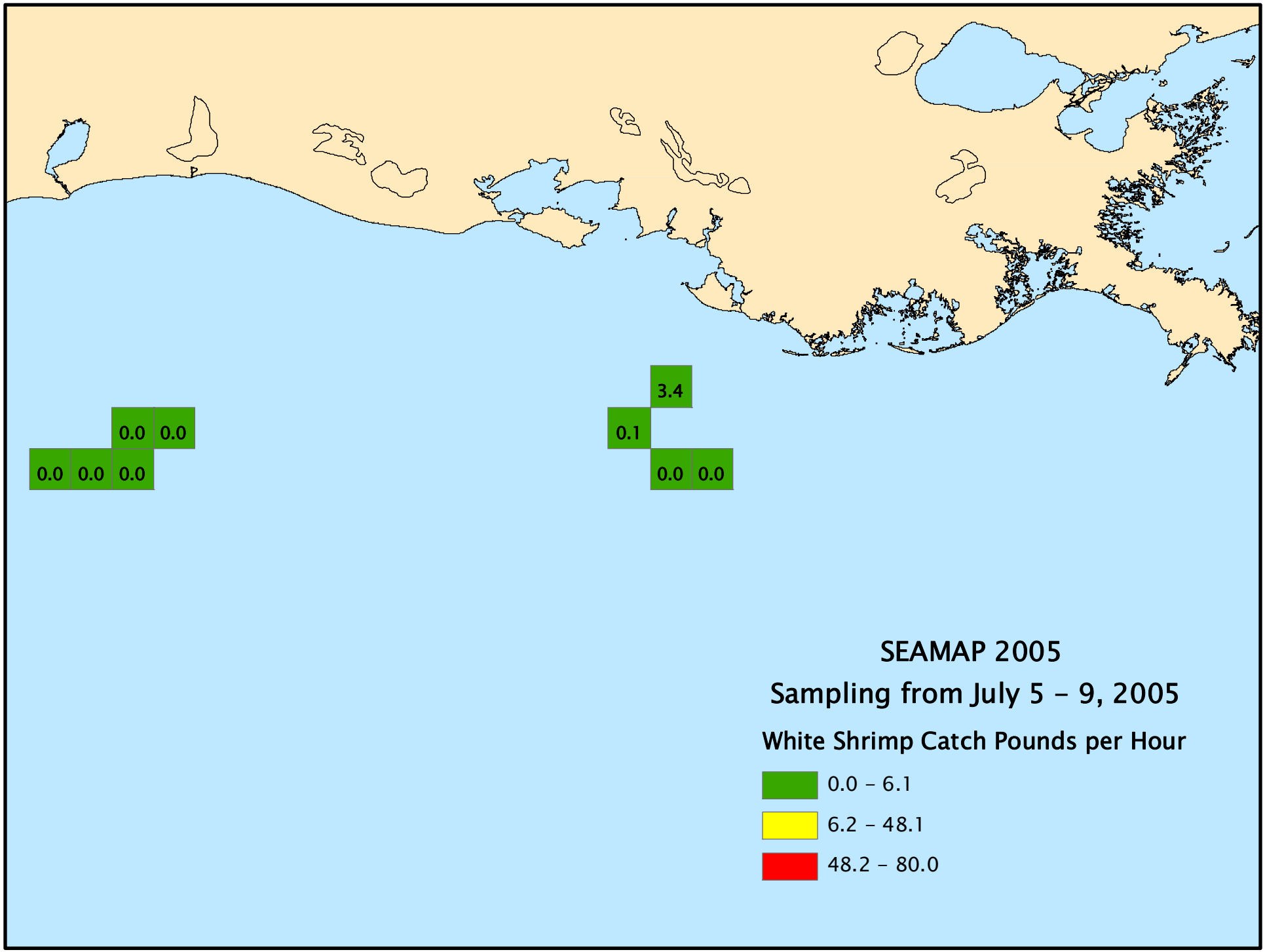
0.0
0.0
0.0
0.0
0.0
3.4
0.1
0.0
0.0
SEAMAP 2005
Sampling from July 5 - 9, 2005
White Shrimp Catch Pounds per Hour
0.0 - 6.1
6.2 - 48.1
48.2 - 80.0

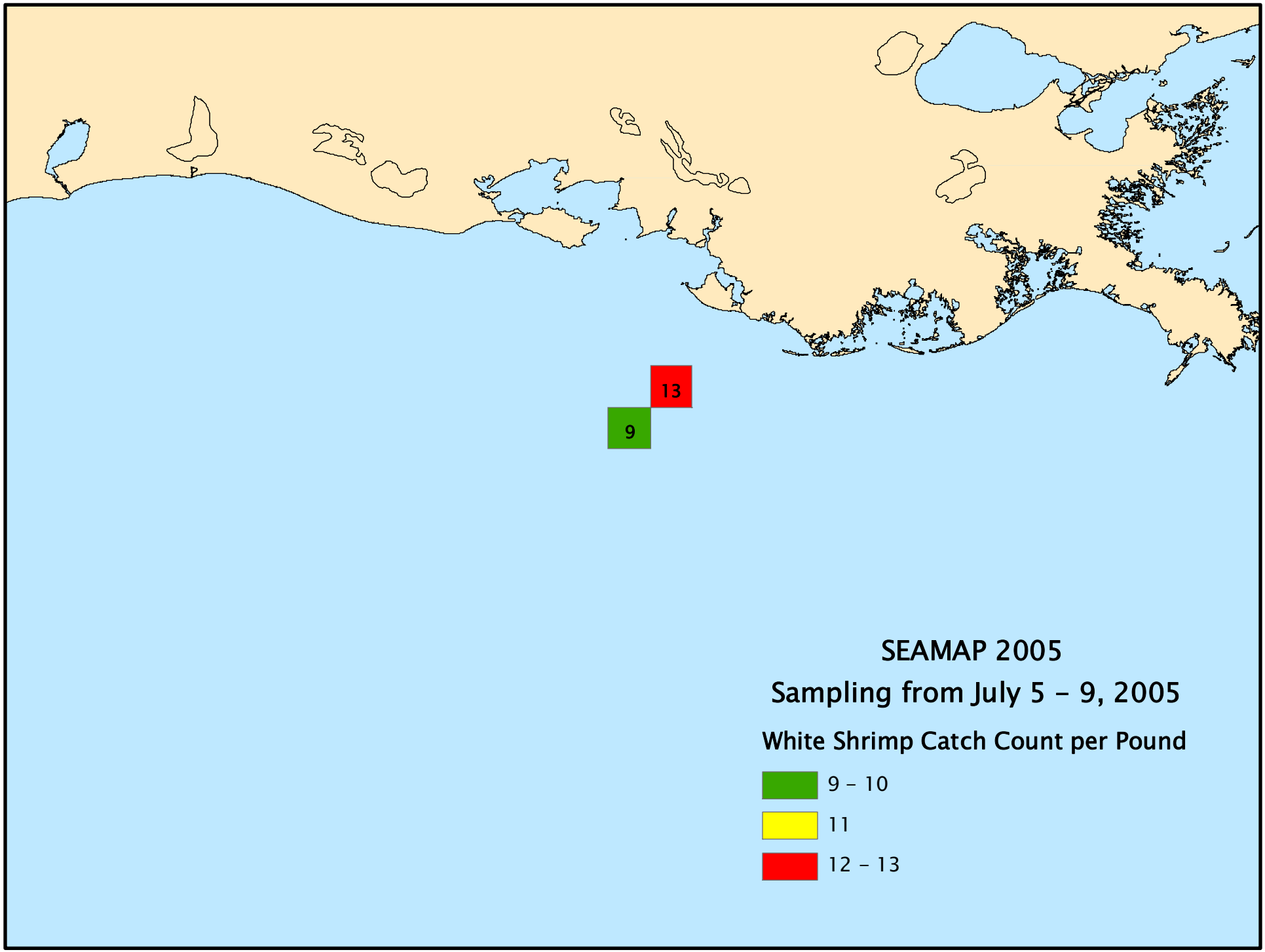
13
9
SEAMAP 2005
Sampling from July 5 - 9, 2005
White Shrimp Catch Count per Pound
9 - 10
11
12 - 13

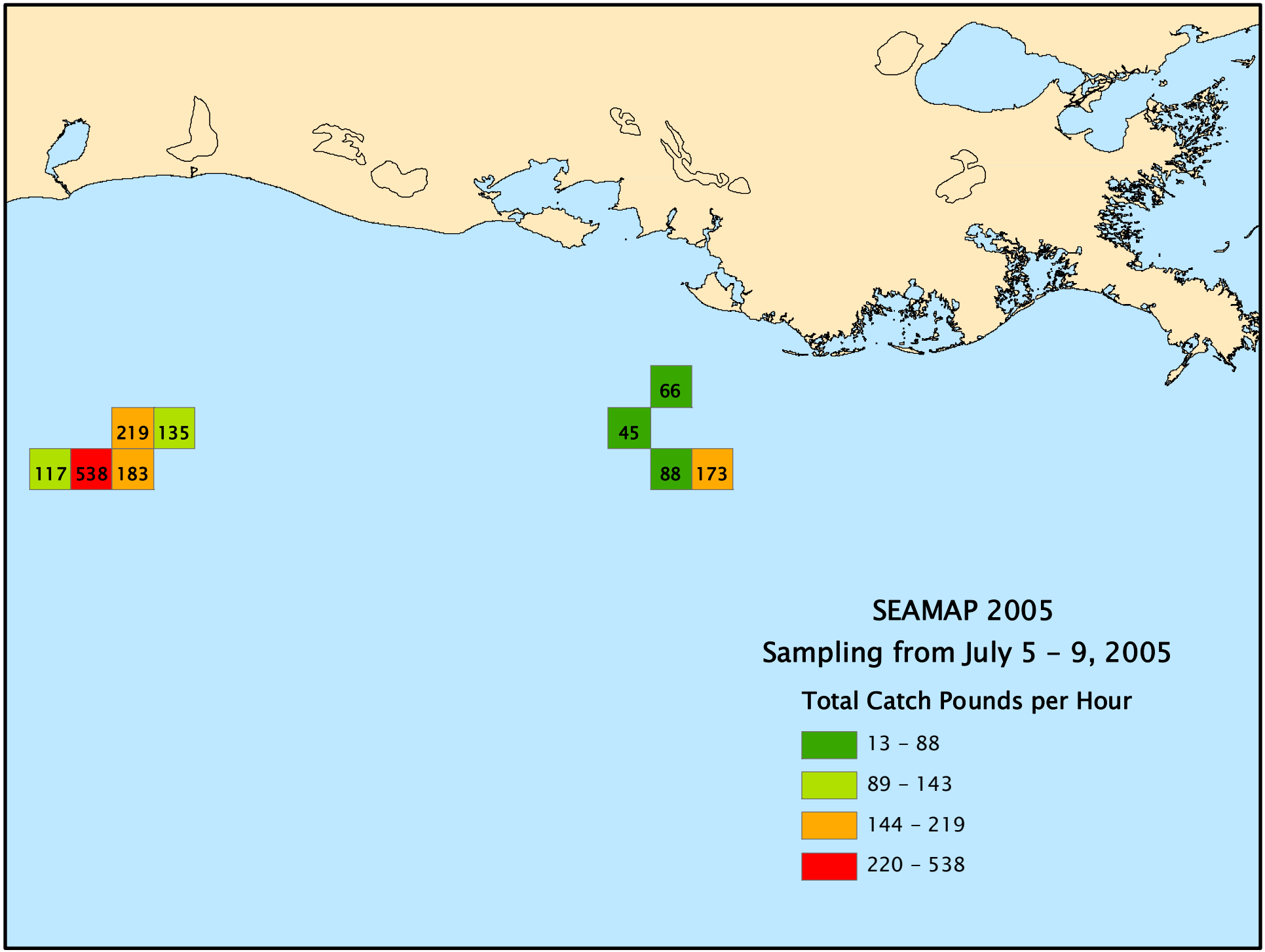
219
135
117
538
183
66
45
88
173
SEAMAP 2005
Sampling from July 5 – 9, 2005
Total Catch Pounds per Hour
13 – 88
89 – 143
144 – 219
220 – 538

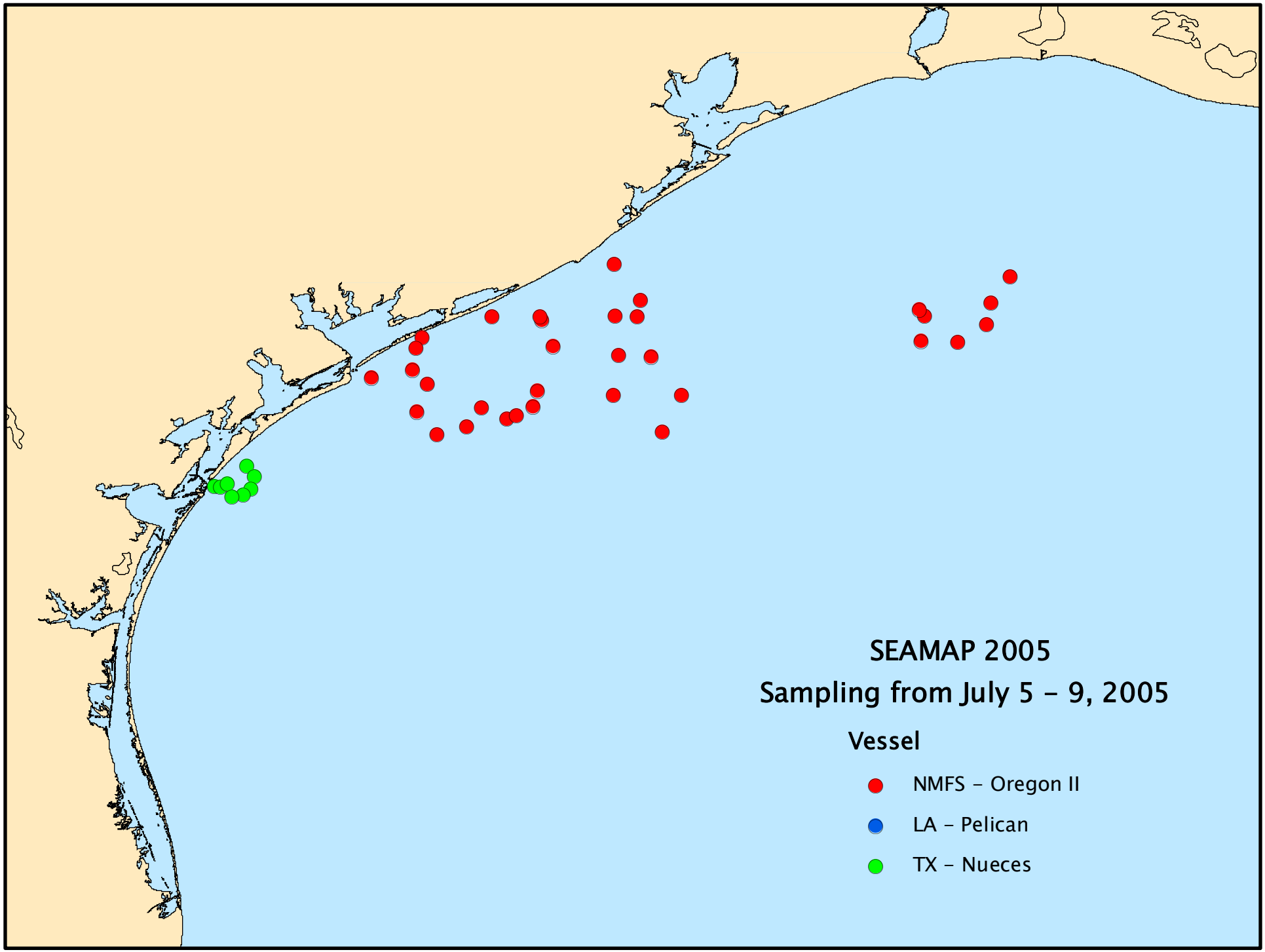
SEAMAP 2005
Sampling from July 5 - 9, 2005
Vessel
NMFS - Oregon II
LA - Pelican
TX - Nueces

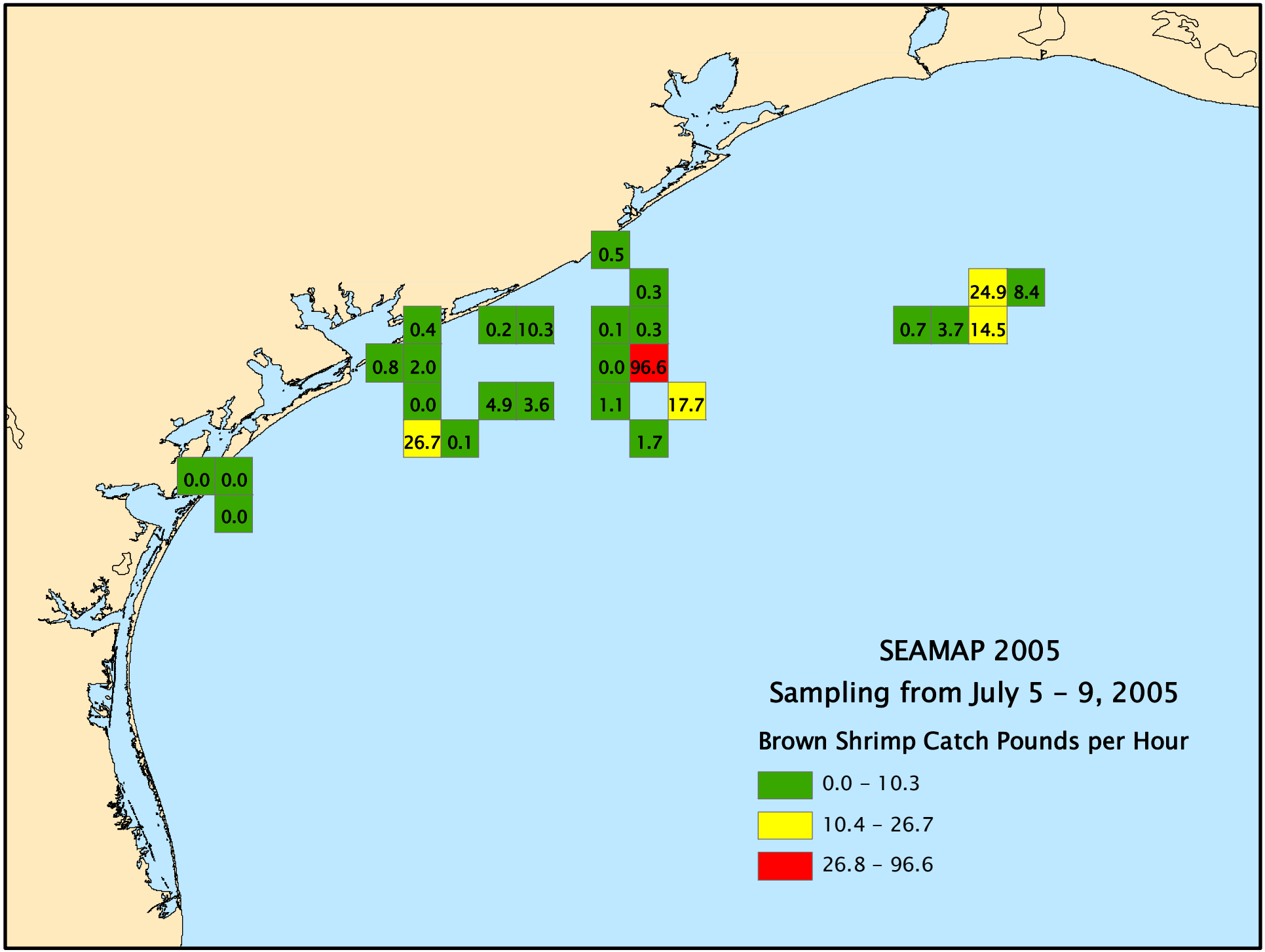
0.5
0.3
24.9
8.4
0.4
0.2
10.3
0.1
0.3
0.7
3.7
14.5
0.8
2.0
0.0
96.6
0.0
4.9
3.6
1.1
17.7
26.7
0.1
1.7
0.0
0.0
0.0
SEAMAP 2005
Sampling from July 5 – 9, 2005
Brown Shrimp Catch Pounds per Hour
0.0 – 10.3
10.4 – 26.7
26.8 – 96.6

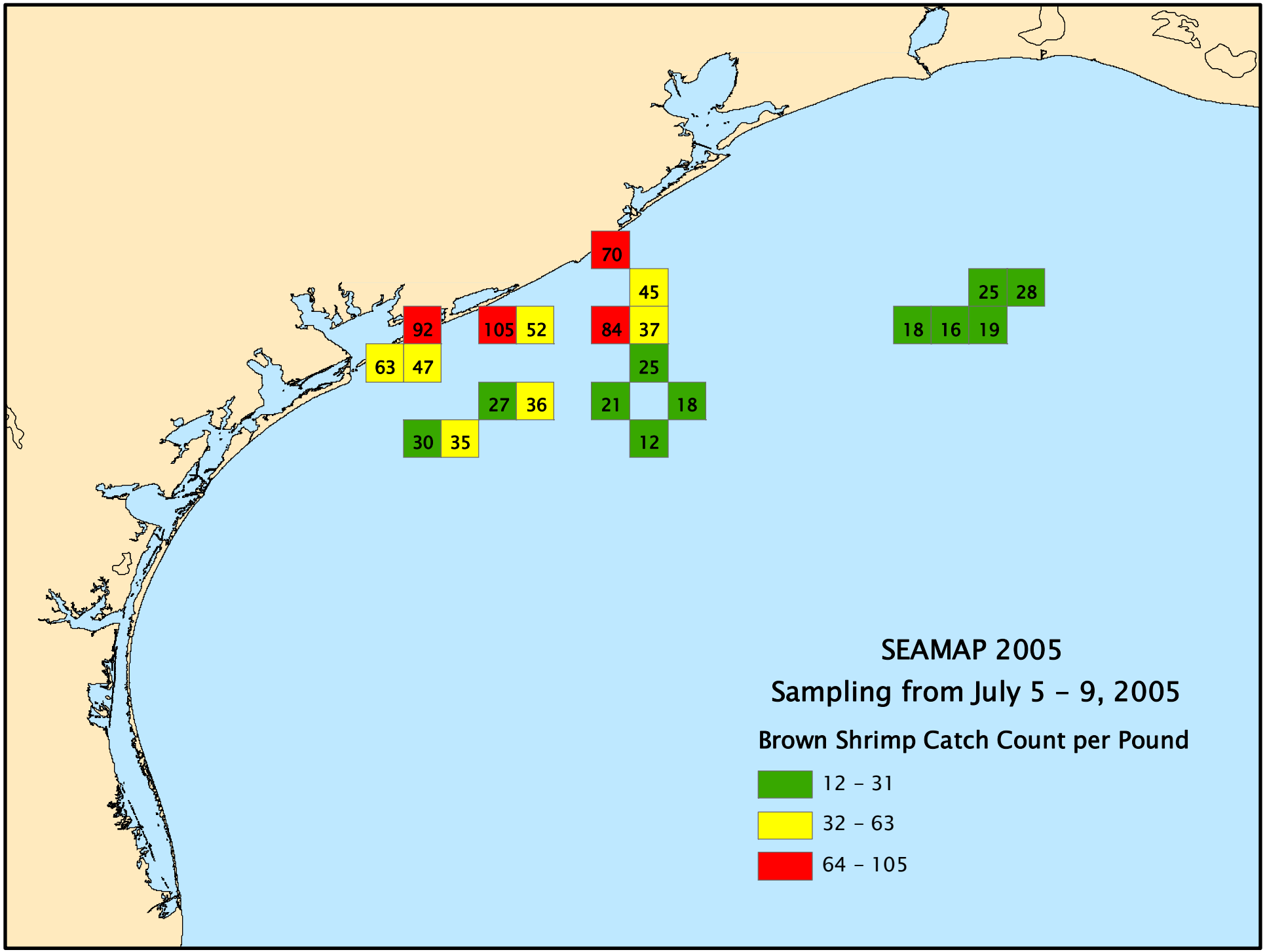
70
45
25
28
92
105
52
84
37
18
16
19
63
47
25
27
36
21
18
30
35
12
SEAMAP 2005
Sampling from July 5 – 9, 2005
Brown Shrimp Catch Count per Pound
12 – 31
32 – 63
64 – 105

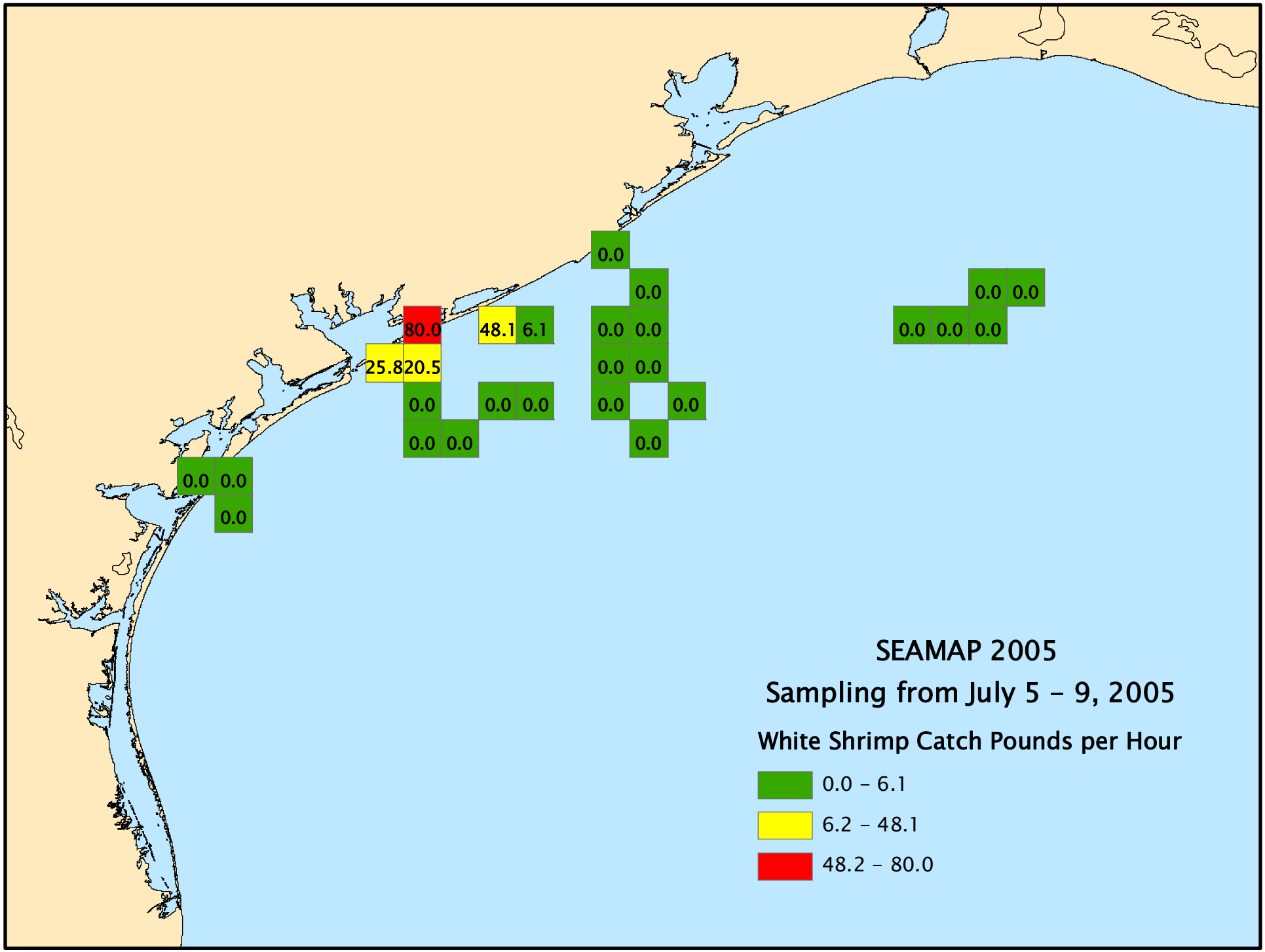
0.0
0.0
0.0
0.0
80.0
48.1
6.1
0.0
0.0
0.0
0.0
25.8
20.5
0.0
0.0
0.0
0.0
0.0
0.0
0.0
0.0
0.0
0.0
0.0
0.0
0.0
0.0
SEAMAP 2005
Sampling from July 5 - 9, 2005
White Shrimp Catch Pounds per Hour
0.0 - 6.1
6.2 - 48.1
48.2 - 80.0

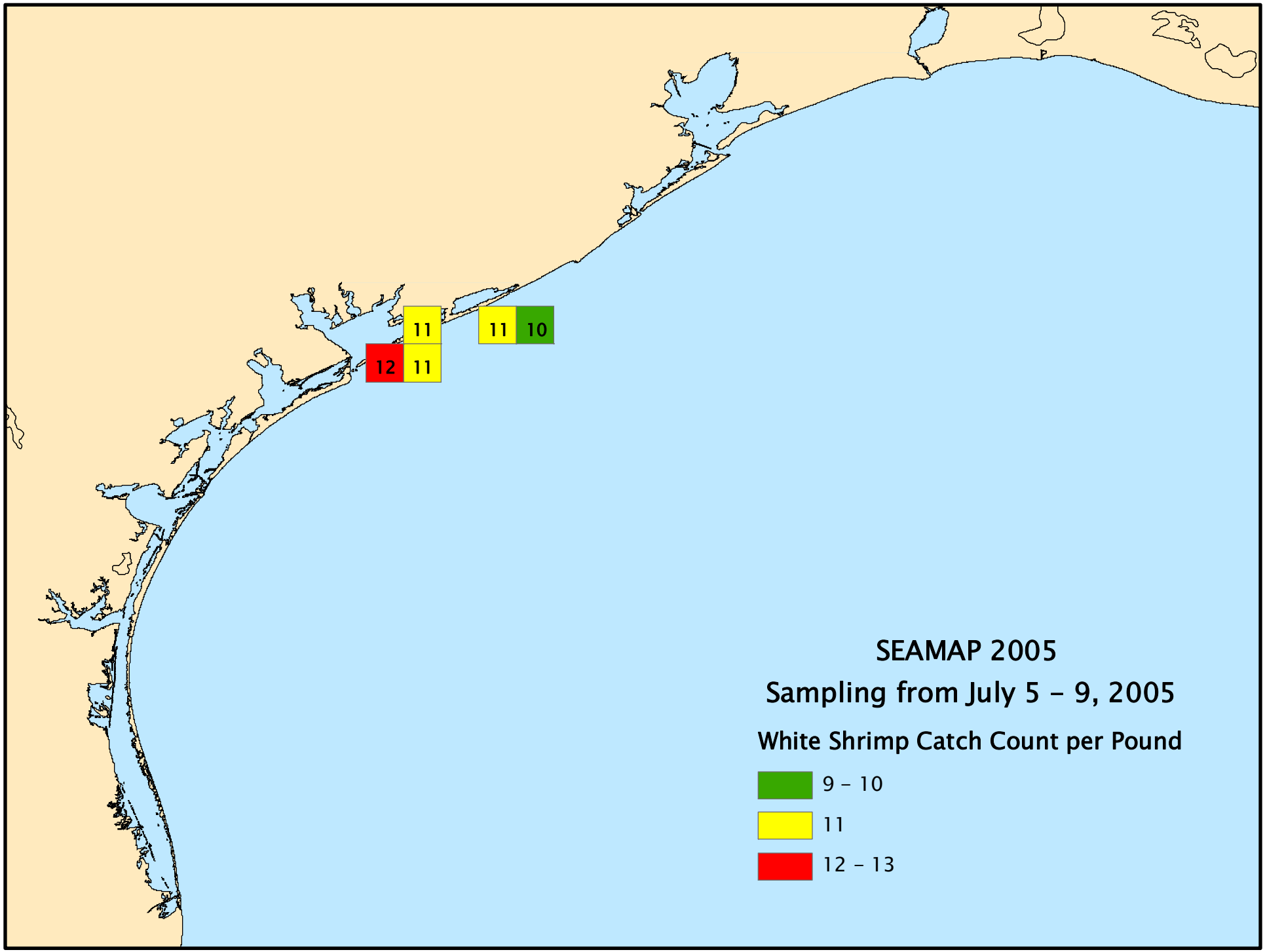
11
11
10
12
11
SEAMAP 2005
Sampling from July 5 - 9, 2005
White Shrimp Catch Count per Pound
9 - 10
11
12 - 13

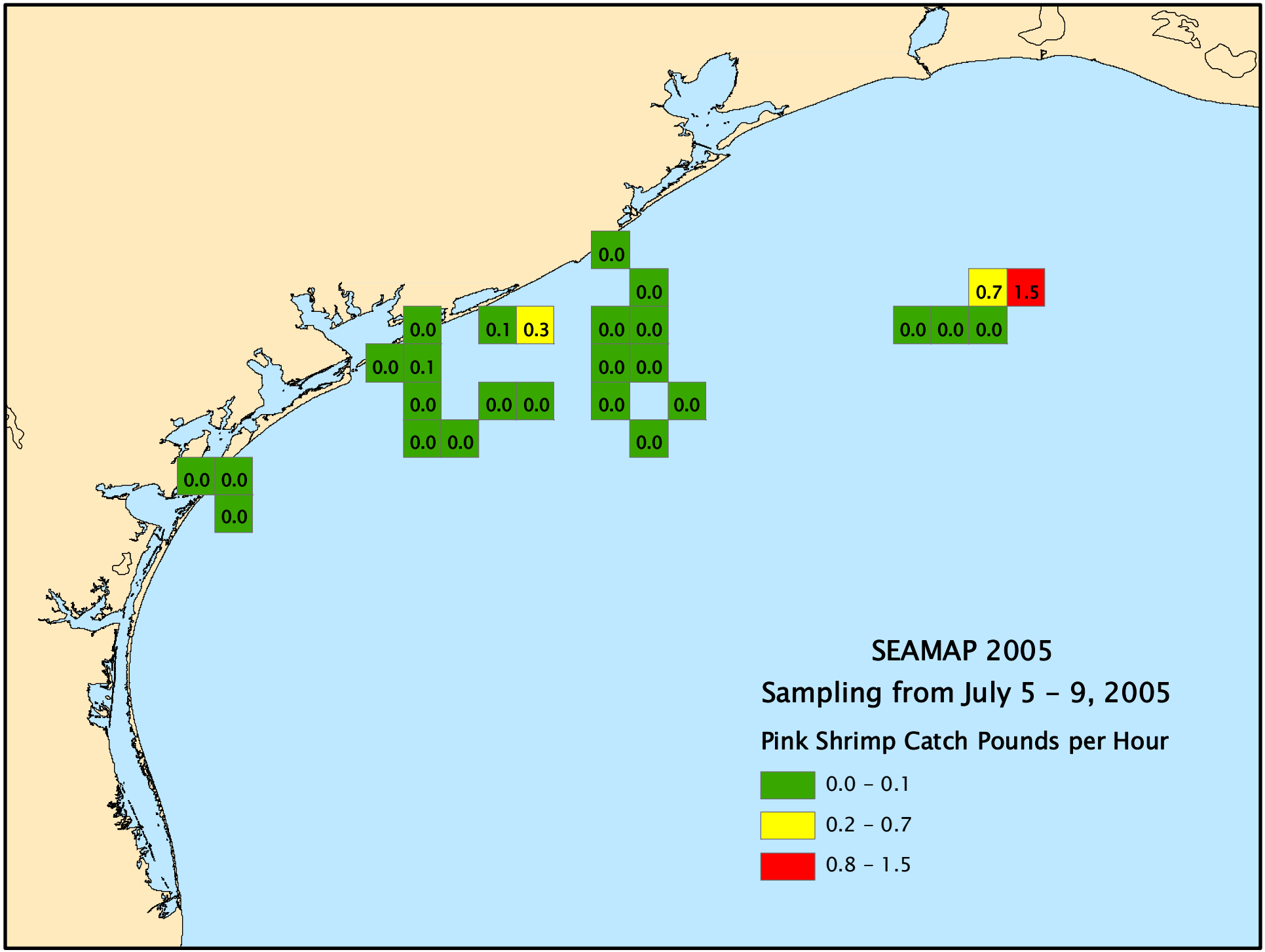
0.0
0.0
0.7
1.5
0.0
0.0
0.0
0.0
0.1
0.3
0.0
0.0
0.0
0.1
0.0
0.0
0.0
0.0
0.0
0.0
0.0
0.0
0.0
0.0
0.0
0.0
0.0
SEAMAP 2005
Sampling from July 5 – 9, 2005
Pink Shrimp Catch Pounds per Hour
0.0 – 0.1
0.2 – 0.7
0.8 – 1.5

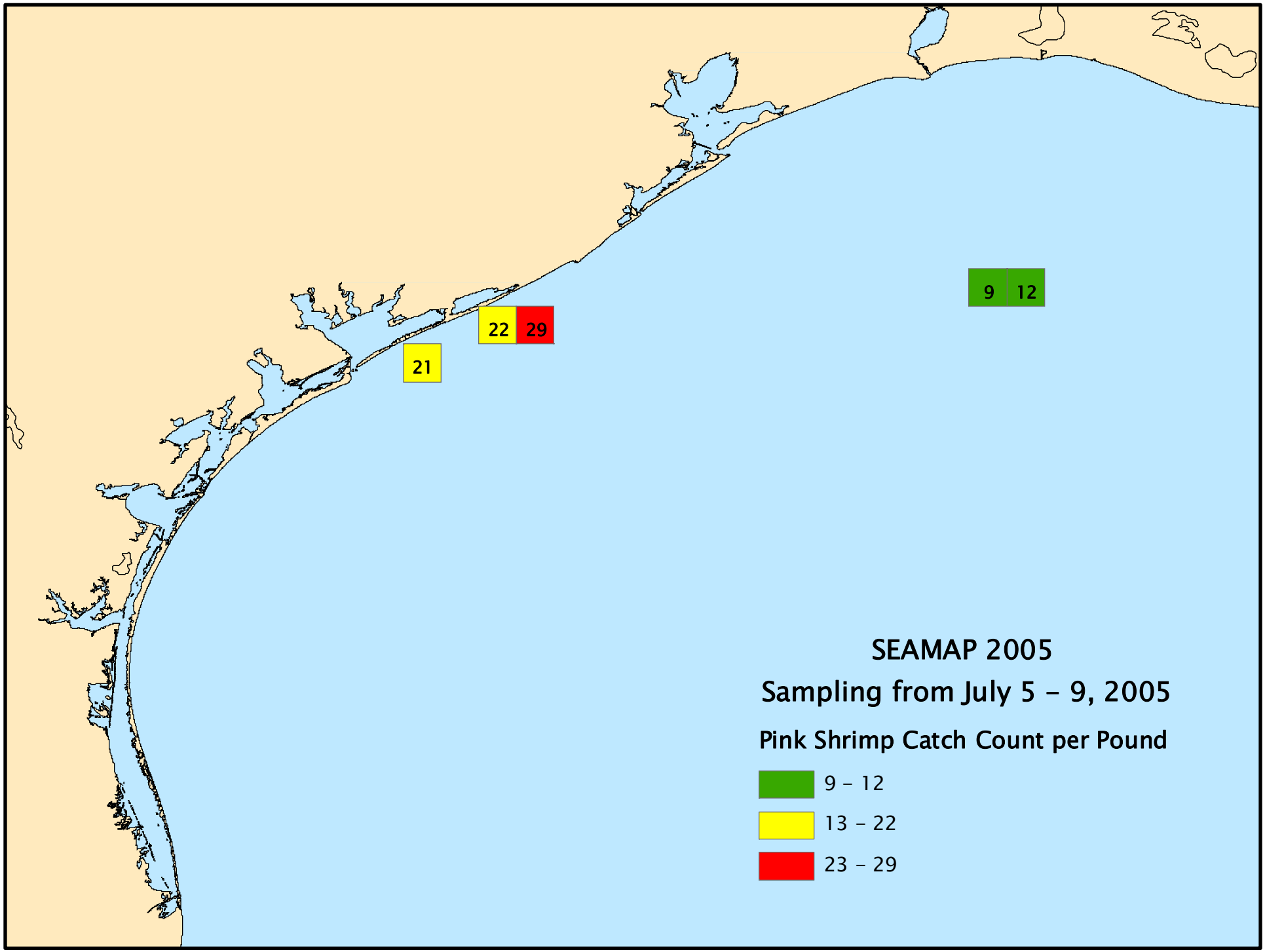
9
12
22
29
21
SEAMAP 2005
Sampling from July 5 – 9, 2005
Pink Shrimp Catch Count per Pound
9 – 12
13 – 22
23 – 29

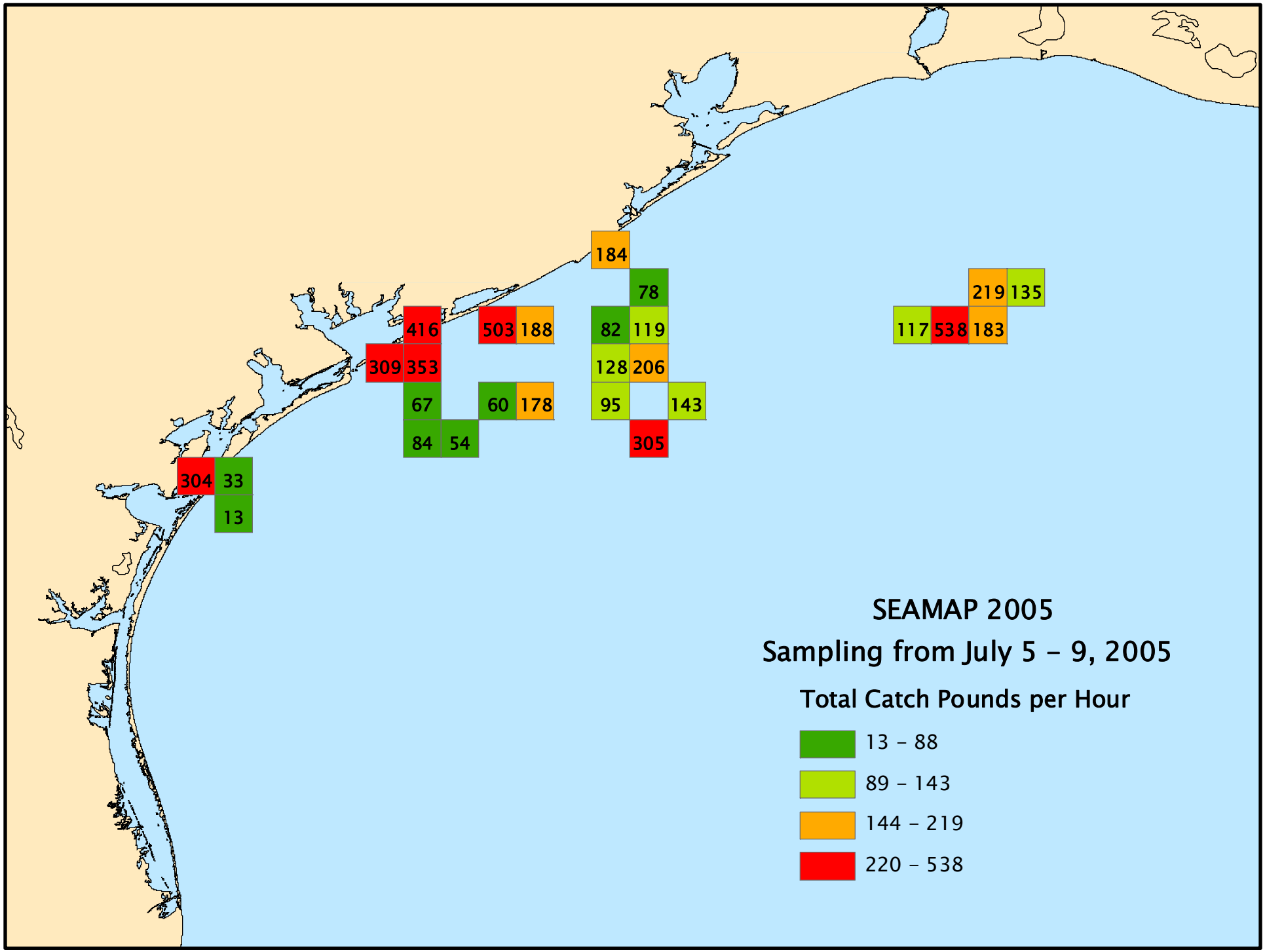
184
78
219
135
416
503
188
82
119
117
538
183
309
353
128
206
67
60
178
95
143
84
54
305
304
33
13
SEAMAP 2005
Sampling from July 5 – 9, 2005
Total Catch Pounds per Hour
13 – 88
89 – 143
144 – 219
220 – 538